



43rd World Finals | 2019 Porto
icpc International Collegiate
Programming Contest
hosted by University of Porto



ITINERARY - C.3 BATALHA

ICPC International Collegiate
Programming Contest

2019 PORTO | MAR.31 - APR.5

U. PORTO



ITINERARY - C.3 BATALHA

GOOGLE
MAPS
SCAN
ME



<https://goo.gl/maps/NSNbtJEj65w>

ICPC International Collegiate
Programming Contest

2019 PORTO | MAR.31 - APR.5

1. Praça da Batalha

Estátua de D. Pedro V / D. Pedro V Statue



Teixeira Lopes (senior) is the author of this sculpture inaugurated in February 1866. With a monumental octagonal pedestal, it has bas-reliefs in four surfaces, with the main facing north and showing the symbols of religion. The surface facing west shows the symbols of industry; the surface facing south, the symbols of agriculture; and the eastern surface shows the symbols of the arts. The octahedrons have four panels, over which one can see the coat of arms of Portugal, of Porto, and of Saxe-Coburgo-Gotha.

2. Rua do Cativo

Fonte da Rua Chã / Fountain in rua Chã

Located at the intersection of Rua de Cimo de Vila with Rua do Cativo, it was built in 1635 by order of the City Council.

3. Rua Chã

Casa Alfredo Portista

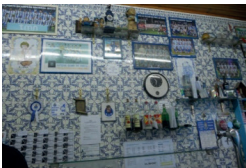

Is one of the city's traditional restaurants where you can try different Portuguese tidbits. The walls are covered in blue and white tiles, full of paintings, posters, small figures and references to the 'Futebol Clube do Porto'.

4. Ponte Luís I / D. Luís Bridge (upper deck)



Planned by engineer Teófilo Seyrig, a disciple of Eiffel, it was inaugurated in 1886 and is composed by two overlapping iron decks. The bridge is 395 metres long and 8 metres wide, and its Arch is still considered to be the world's biggest one in forged iron.

Nowadays the upper deck is used by the Metro of Porto, connecting the area of Porto's Cathedral to the Garden of Morro and to the Avenida da República in Vila Nova de Gaia.

5. Rua de Belmonte

Museu das Marionetas do Porto / Porto Puppets Museum

In 2013, the year in which the Teatro de Marionetas do Porto (Porto Puppet Theatre) celebrated its 25th birthday, the opening of the “Museu de Marionetas” (Puppet Museum) created a new dimension: the sharing of poetics and places inhabited or to be inhabited, where dreams take shape and allow us to calm down. The “Museu das Marionetas do Porto” will have the shape of a poem from the present, a meeting point between the past and the future.

6. Largo de S. João Novo

Palácio de S. João Novo / Palace of S. João Novo



This Mansion House was built in the eighteenth century in baroque style, leaning against the D. Fernando wall. The building served as a home to the illustrious families of Porto, as is evident by the coat of arms in granite placed over the main door. It has already housed the military hospital for liberal troops at the time of the Siege of Porto, as the Porto

Commercial Typography and as the Museum of Ethnography and History. Due to signs of degeneration caused by a fire in 1984, the Palace has been closed since 1992.

7. Miradouro – Muralha Fernandina -Escadas do Caminho Novo / Viewpoint – D. Fernando Wall-Caminho Novo Stairway

Escadas do Caminho Novo/ New Path Stairs

Descending by the narrow stairway, surrounded by the wall and the houses of Miragaia, you can see a small part of the slope of Gaia.

Capela de Nossa Senhora da Esperança / Chapel of “Nossa Senhora da Esperança”



Modest chapel from the 18th century reconstructed in the 19th century.

8. Rua da Ancira

Mural de Vihls no Look at Porto / Look at Porto mural by Vihls.

9. Arcos de Miragaia

Located in the Miragaia area, you can find a selection of specialty ceramics, tile panels, ceramic murals and clay sculptures in this shop.

10. Rua Nova da Alfândega

Alfândega – Museu dos Transportes e Comunicações , Centro de Congressos e Exposições / Customs House and Transports & Communications Museum



The “Alfândega” is a neoclassical building constructed during the 19th century, according to a project carried out by engineer Jean F. G. Colson. Note the structural solutions that resorted to the use of iron in conjunction with other materials – stone, brick or wood – depending on the functionality of the different spaces. In 1987, it was decided to house the future Museum

of Transport and Communications, in the building belonging to the Association with the same name. For this, restoration and adaptation works were carried out, according to the project by the architect Eduardo Souto Moura. The Association for the Transport and Communications Museum also manages

a Congress Centre, spread across various areas in the Building of Alfândega Nova do Porto.

Fotografias / Photographs

1. **D. Pedro V Statue.**
2. **Alfredo Portista:** Take a photo of the most interesting painting or poster inside.
3. **D. Luís Bridge upper deck:** Take a photo of the landscape. Take a creative group photo.
4. **Museu das Marionetas do Porto:** Make boomerang imitating puppet.
5. **Largo de S. João Novo:** House and church. Entrance to Caminho Novo.
6. **Look at Porto.**

Gather as many people as possible to take a picture with the group. Please advise before taking the picture, that pictures may be shared on social media and people should only participate if they authorize this.

Questões / Questions

Did you know that:

- The D. Pedro V statue represents king Pedro V (1837-1861)?
- This traditional restaurant, the “Alfredo Portista”, where you can try local tidbits, is decorated with FCP (Futebol Clube do Porto) colours and items?
- The upper deck of D. Luís I bridge is used by the metro of Porto (lineD)?
- In this area, where the Puppet Museum now resides, there was once an old palace and a former convent?
- This mural was produced by the renowned Portuguese artist named Vihls / Alexandre Farto??

